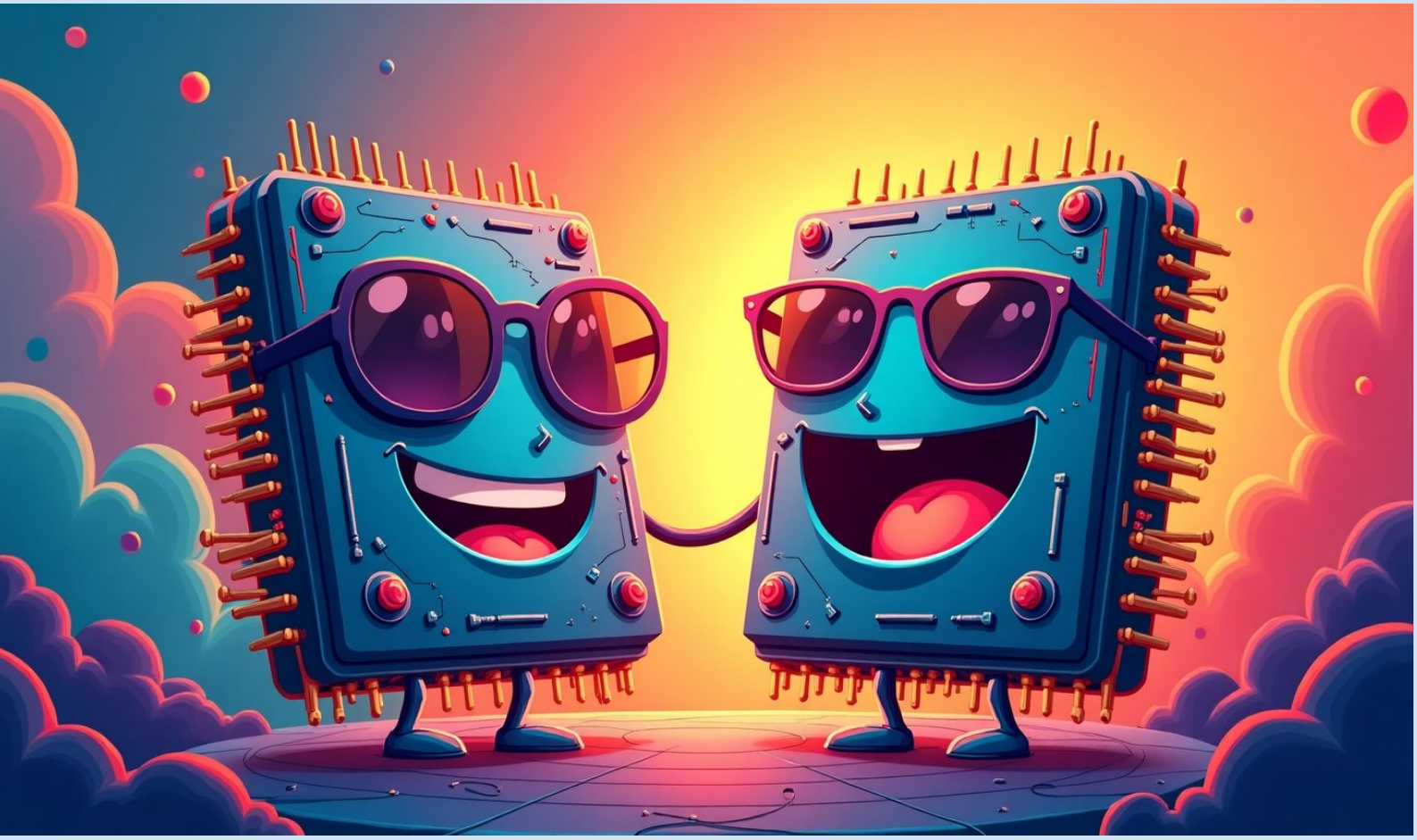

*A Beginner-Friendly Explanation for Aspiring Data Scientists*

*When to use which one ?*

# LSTM vs GRU

**Sanjay N Kumar**

**Data scientist | AI ML Engineer | Statistician | Analytics Consultant**

# What is LSTM?

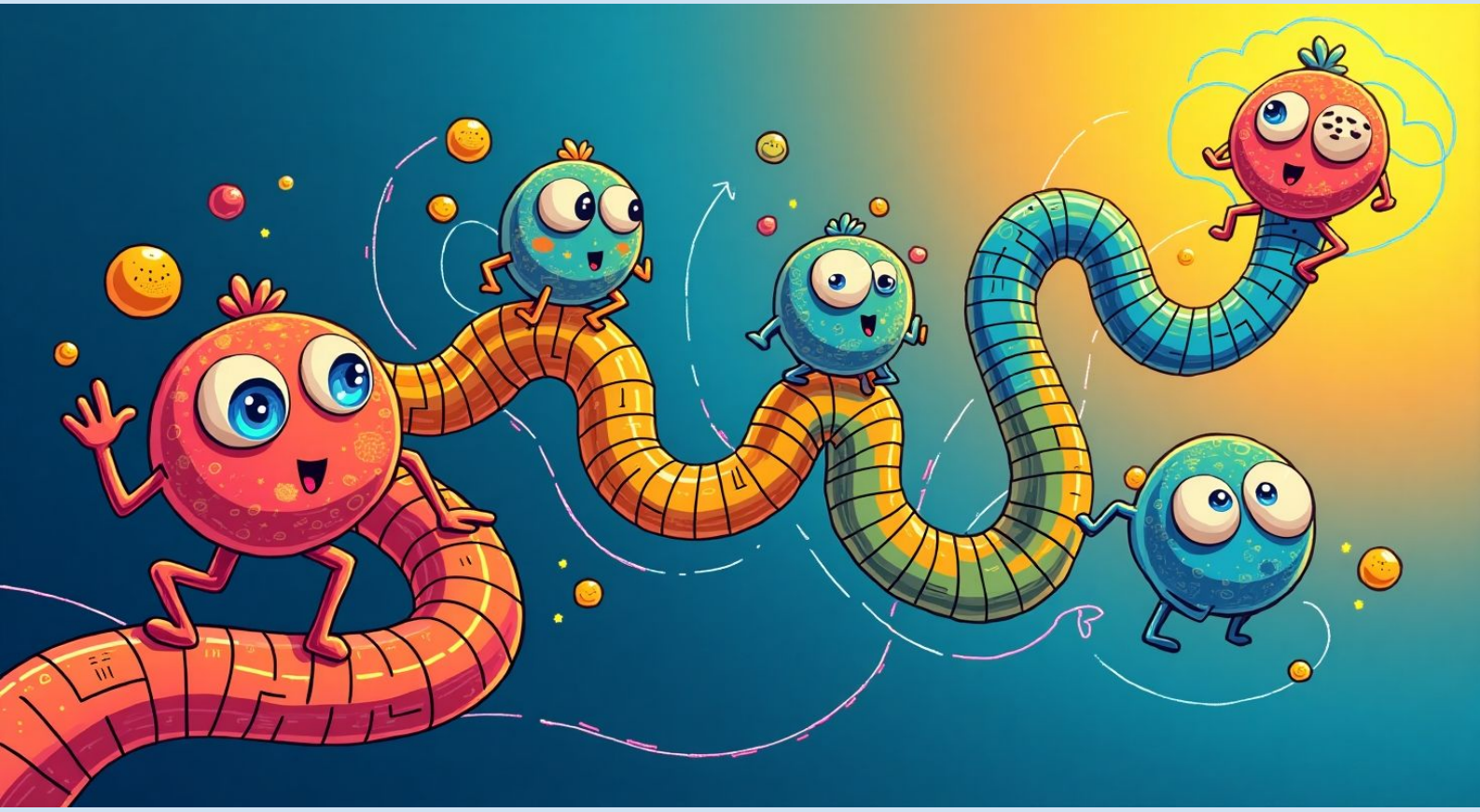

**LSTM** stands for **Long Short-Term Memory**.

- **Purpose**: LSTMs are designed to capture **long-term dependencies** in sequences, which means they can **remember** important information from earlier in the sequence.

# What is LSTM?

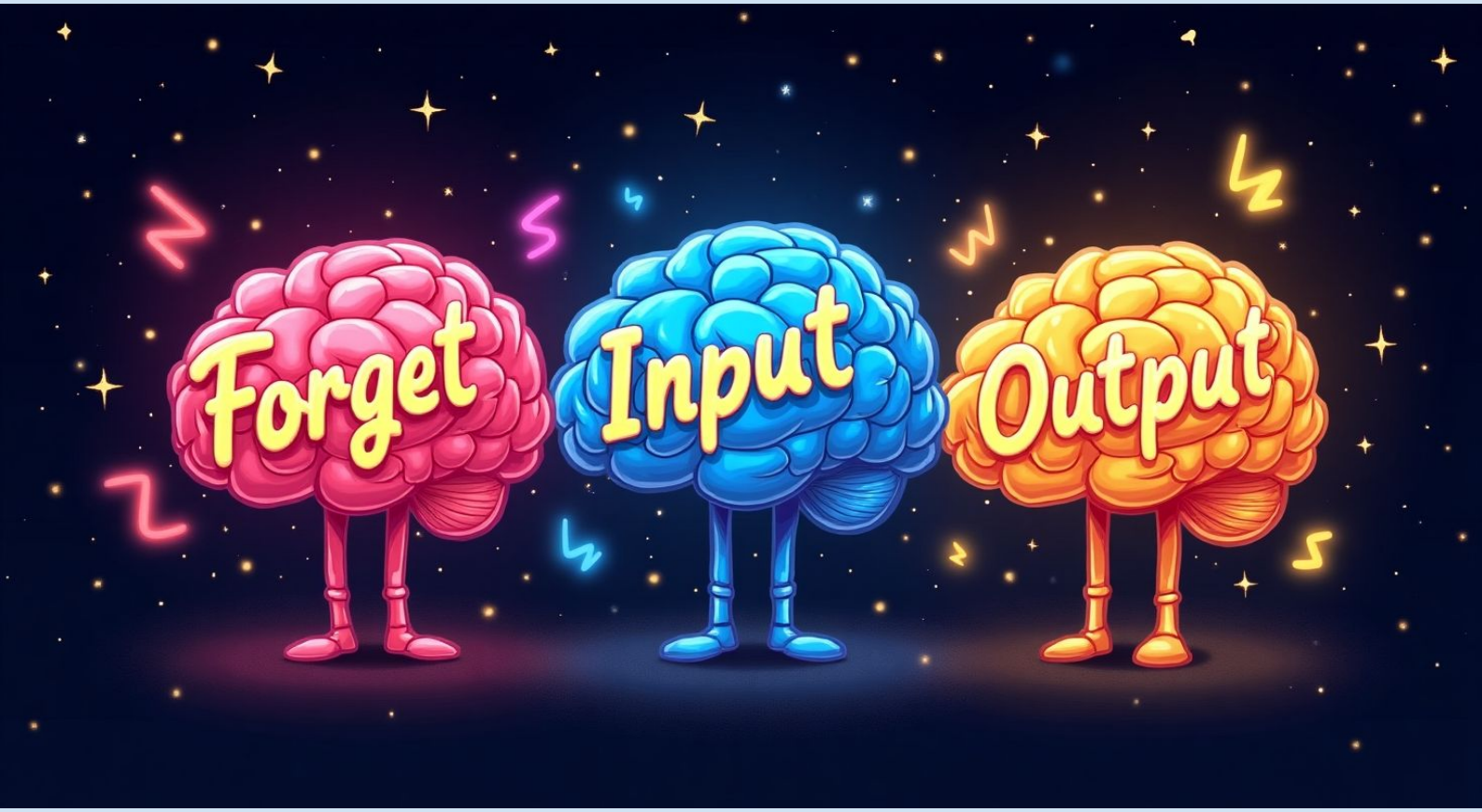


**Components**:

- **Forget Gate**: Decides what to **forget**.
- **Input Gate**: Decides what **new information** to add to the memory.
- **Output Gate**: Decides what part of the memory to **output**.

# What is GRU?

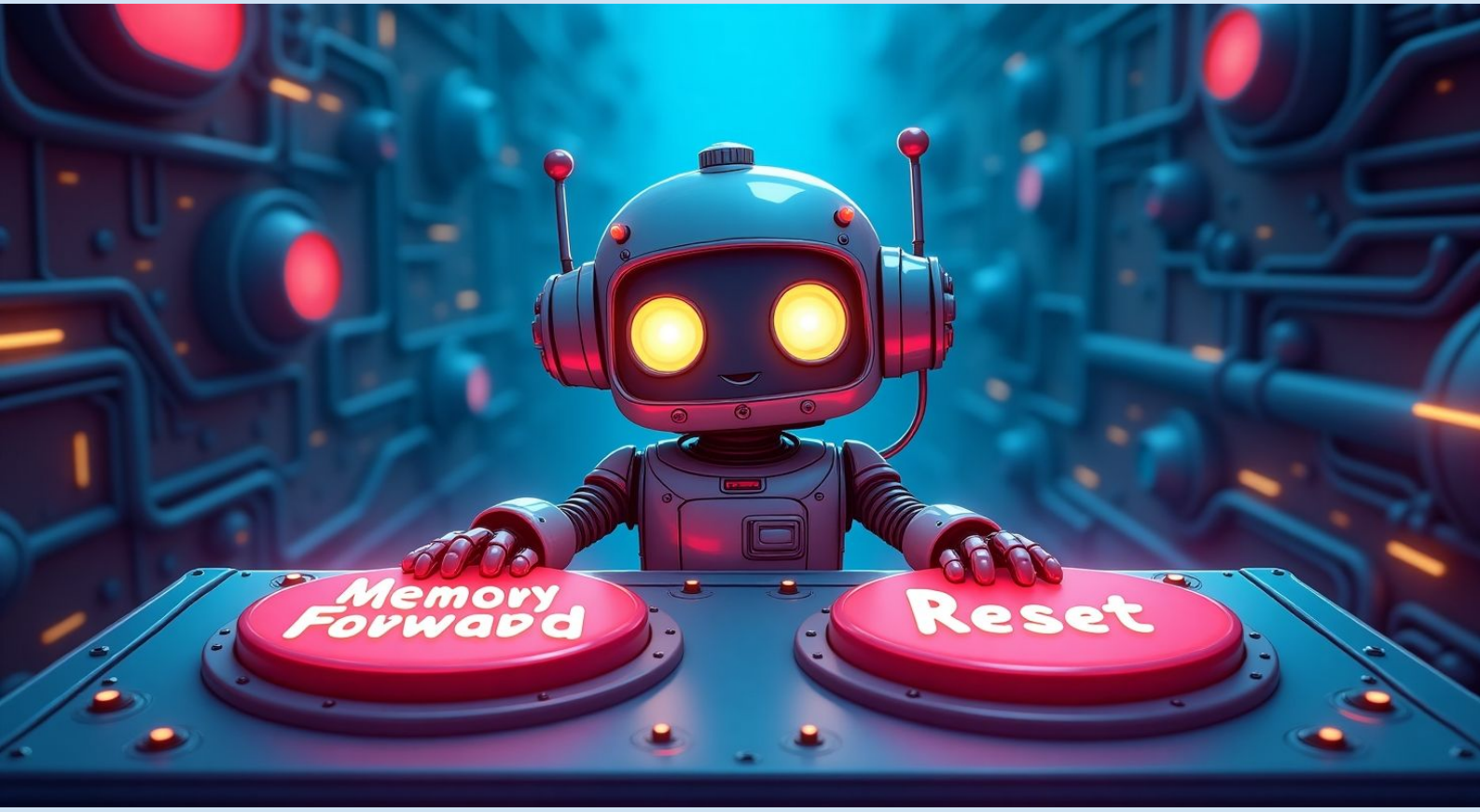


**GRU** stands for **Gated Recurrent Unit**.

- **Purpose**: GRUs are a **simpler** and **faster** version of LSTMs, designed to solve similar problems but with fewer parameters.

# What is GRU?

**Components**:

- **Update Gate**: Controls how much of the previous memory is **carried forward**.
- **Reset Gate**: Decides how much of the past memory to **forget** and how much to retain.

GRUs have **fewer parameters** than LSTMs, making them faster to train.

# Key Difference: Number of Gates

**LSTM** has **3 gates**:

- Forget Gate
- Input Gate
- Output Gate

  This allows for **fine-grained control** over what to remember and what to forget.

**GRU** has **2 gates**:

- Update Gate
- Reset Gate

  These gates are simpler, making the model **easier and faster to train**.

# Real-Life Example: Movie Review Sentiment Analysis 🎥

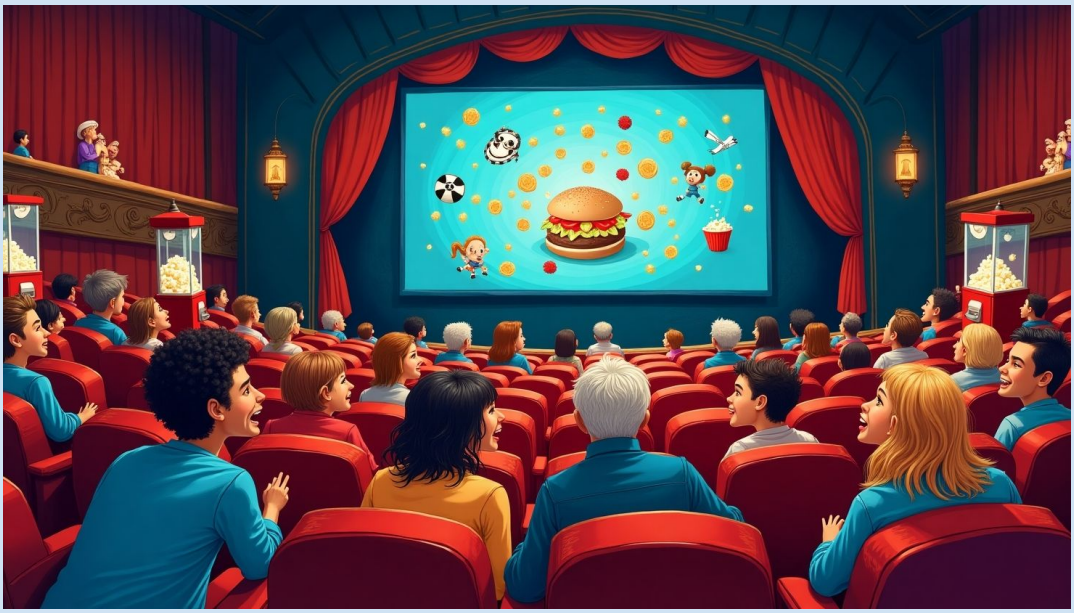

- **LSTM**: Imagine you're analyzing a **long movie review**. The LSTM will remember important context from the **beginning** of the review and relate it to later parts (e.g., remembering a **spoiler** at the start of a movie and how it changes the sentiment by the end).

- **GRU**: For a **short review** with quick opinions, the GRU can quickly capture the sentiment without needing all the details. It will still remember the **important parts** but at a faster rate.

# Mathematics of LSTM vs GRU

## LSTM

1. **Forget Gate**:

$$f_t = \sigma(W_f \cdot [h_{t-1}, x_t] + b_f)$$

   - Decides what information to **forget**.

2. **Input Gate**:

$$i_t = \sigma(W_i \cdot [h_{t-1}, x_t] + b_i)$$

   - Decides what information to **add**.

3. **Output Gate**:

$$o_t = \sigma(W_o \cdot [h_{t-1}, x_t] + b_o)$$

   - Decides what information to **output**.

# Mathematics of LSTM vs GRU

## GRU

1. **Update Gate**:

$$z_t = \sigma(W_z \cdot [h_{t-1}, x_t] + b_z)$$

   - Controls how much of the **previous memory** to keep.

2. **Reset Gate**:

$$r_t = \sigma(W_r \cdot [h_{t-1}, x_t] + b_r)$$

   - Decides how much of the previous memory to **forget**.

# Key Difference: Memory Handling

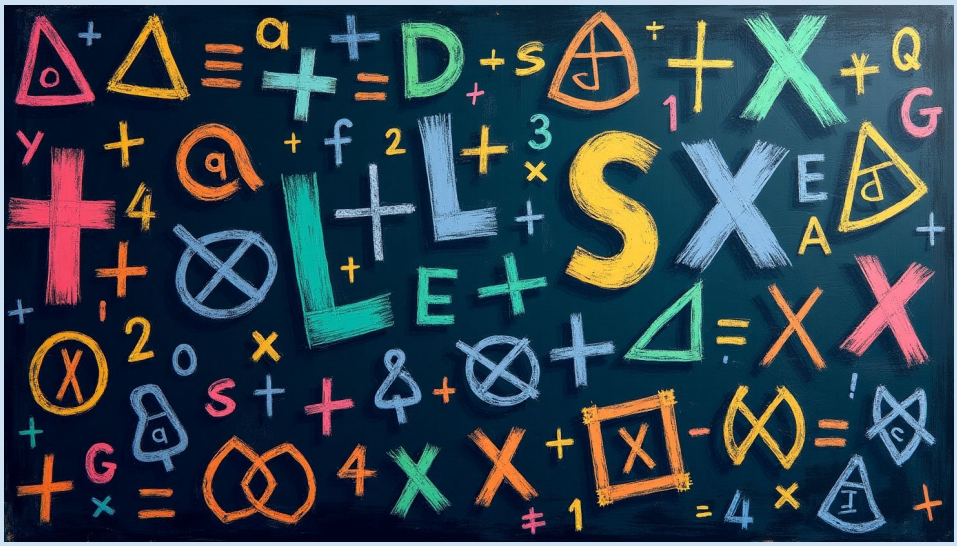

- **LSTM**: It has **three gates** that independently handle **forgetting**, **adding**, and **outputting** information. This gives it more **control** over long-term sequences, making it **ideal for long-term dependencies**.

- **GRU**: It uses **two gates** to manage memory. It combines the **forget** and **input** gates into the **update gate** and uses the **reset gate** to decide what memory to keep. This **simplifies** the network, making it **faster** but slightly less **precise** for long-term sequences.

# Real-Life Example: Weather Forecasting 🌦️

- **LSTM**: For predicting **rainfall** in the **next week**, LSTM can capture long-term patterns, like remembering the **temperature** and **humidity** over several days, which helps it predict future weather based on **historical data**.

- **GRU**: For predicting **rain** the **next day**, the GRU will use **current trends** without needing to remember **long-term** weather data. It’s faster and works well for **short-term forecasting**.

# Key Difference: Computational Complexity

- **LSTM**:
  - **More complex** architecture with 3 gates.
  - **Higher training time** and computational cost.
  - Best suited for **longer sequences** where memory retention over time is important.

- **GRU**:
  - **Simpler** architecture with 2 gates.
  - **Faster** to train and requires **less computation**.
  - Works well for **shorter sequences** or when computation speed is a concern.

# When to Use LSTM?

Use **LSTM** when:

- You have **long-term dependencies** (e.g., long text sequences, stock prices, etc.).
- For complex sequences like **language translation** or **speech recognition**, where context from the past is **important** to understand future predictions.
- In tasks where fine-grained control over memory is needed.

# When to Use GRU?

Use **GRU** when:

- You need a **simpler** and **faster** model.
- For **shorter sequences** or tasks where **speed** is more important than perfect accuracy (e.g., real-time applications, chatbots).
- You want to **reduce computational cost** while maintaining good performance in many tasks.

# Real-Life Example: Chatbots 🤖

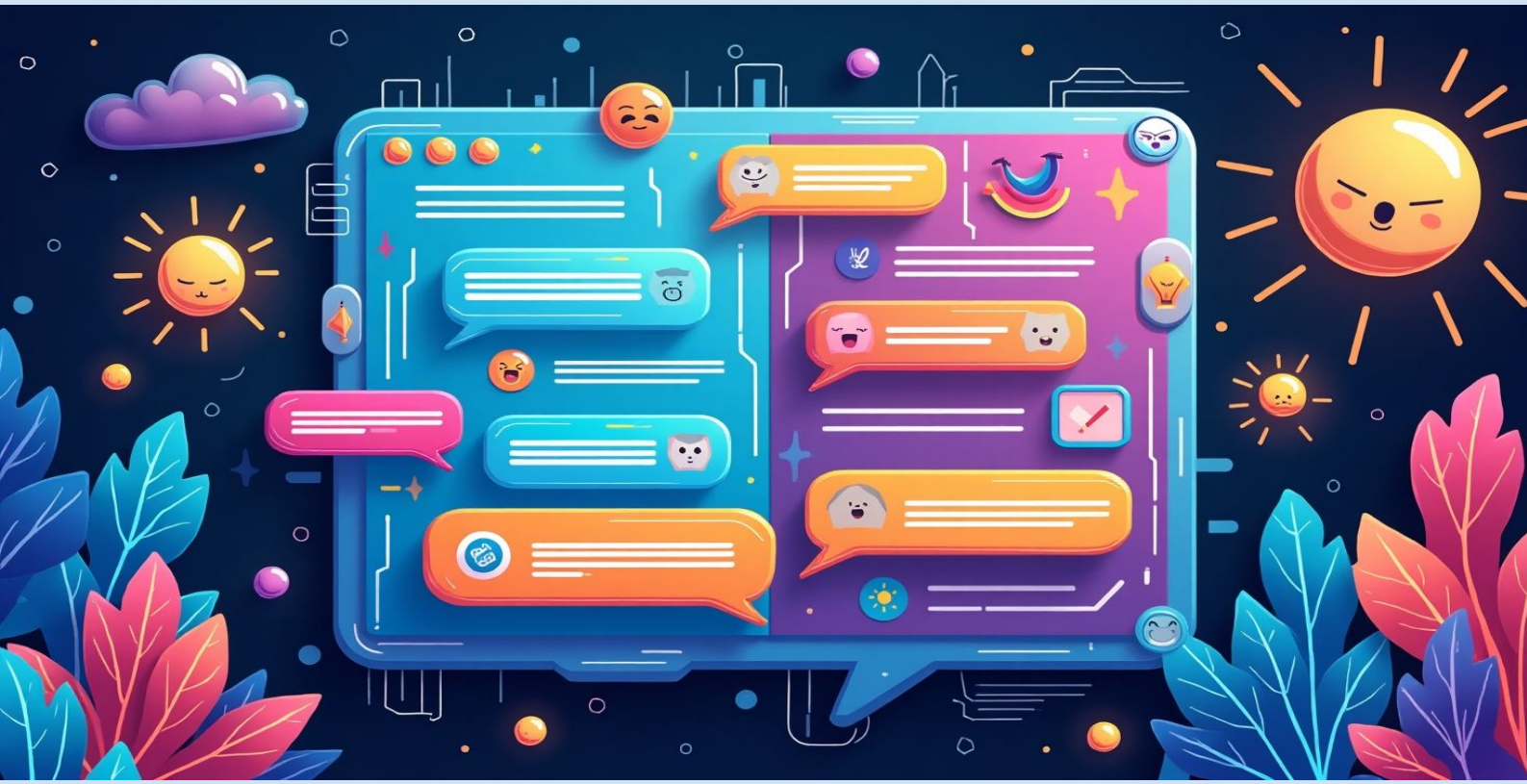

- **LSTM**: When building a chatbot that needs to understand a **long conversation**, the LSTM helps remember important points and context across multiple messages.

- **GRU**: A chatbot with **shorter interactions** can use a GRU for **quicker responses**, focusing on the immediate **context** rather than long-term memory.

# Summary: LSTM vs GRU

- **LSTM**: More complex, better for **long sequences** with **long-term dependencies**, but slower to train.
- **GRU**: Faster, simpler, and better for **shorter sequences** or when you need a **quick solution**.

In short:

- **LSTM** = More accurate for **long-term memory**
- **GRU** = Faster and more efficient for **short-term tasks**

# Harness the power of memory in machine learning!

Whether you choose **LSTM** for deep learning of long sequences or **GRU** for fast, efficient learning, both have the **potential** to transform your data into valuable predictions! 🔍📈

**Let's make the right choice for your data's future!** ✨

**Sanjay N Kumar**

**Data scientist | AI ML Engineer | Statistician | Analytics Consultant**

https://www.linkedin.com/in/sanjaytheanalyst360/

sanjaytheanalyst360@gmail.com